

Planning Permit No. A/1638/90
APPROVED
 SUBJECT TO THE CONDITIONS IN THIS OFFICE LETTER.
 No. A2/21000/90 Date 17-12-90
 For Member Secretary
 MADRAS METROPOLITAN DEVELOPMENT AUTHORITY
 MADRAS - 600 008.

MMDA (A) / D
 C.N. A2/21000/90
 R.P. dt. 23.11.90
 Part I 261190
 Part II
 A.P. 38/11

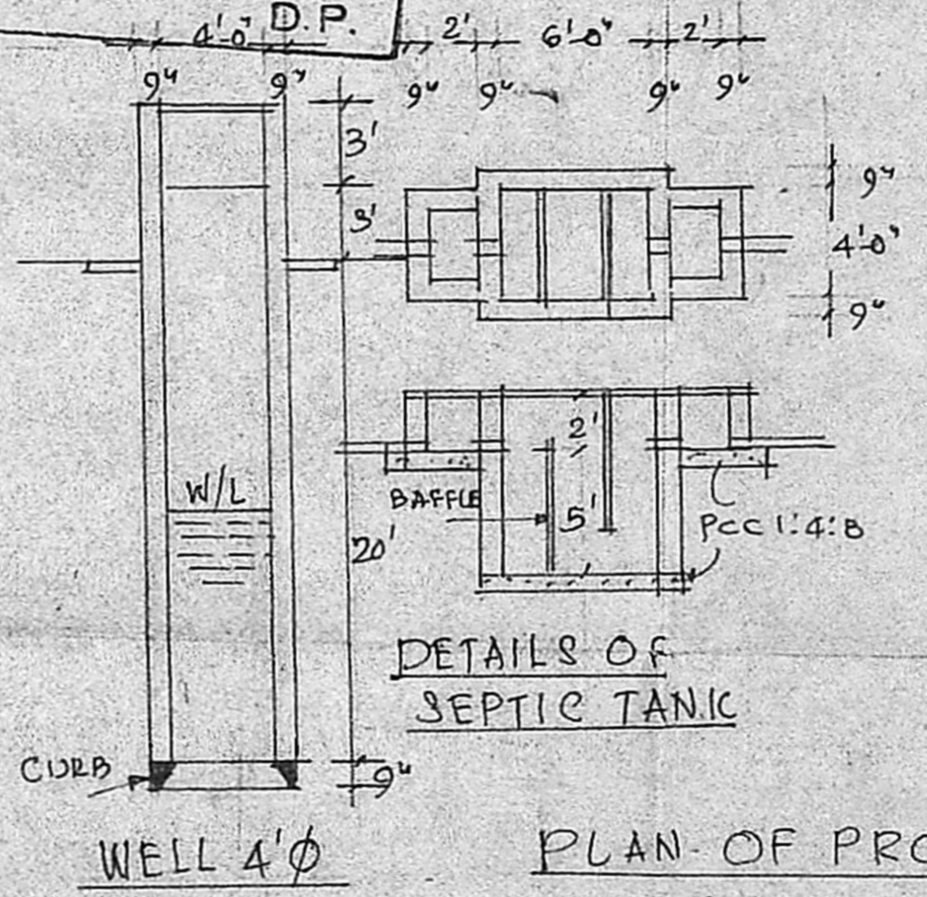
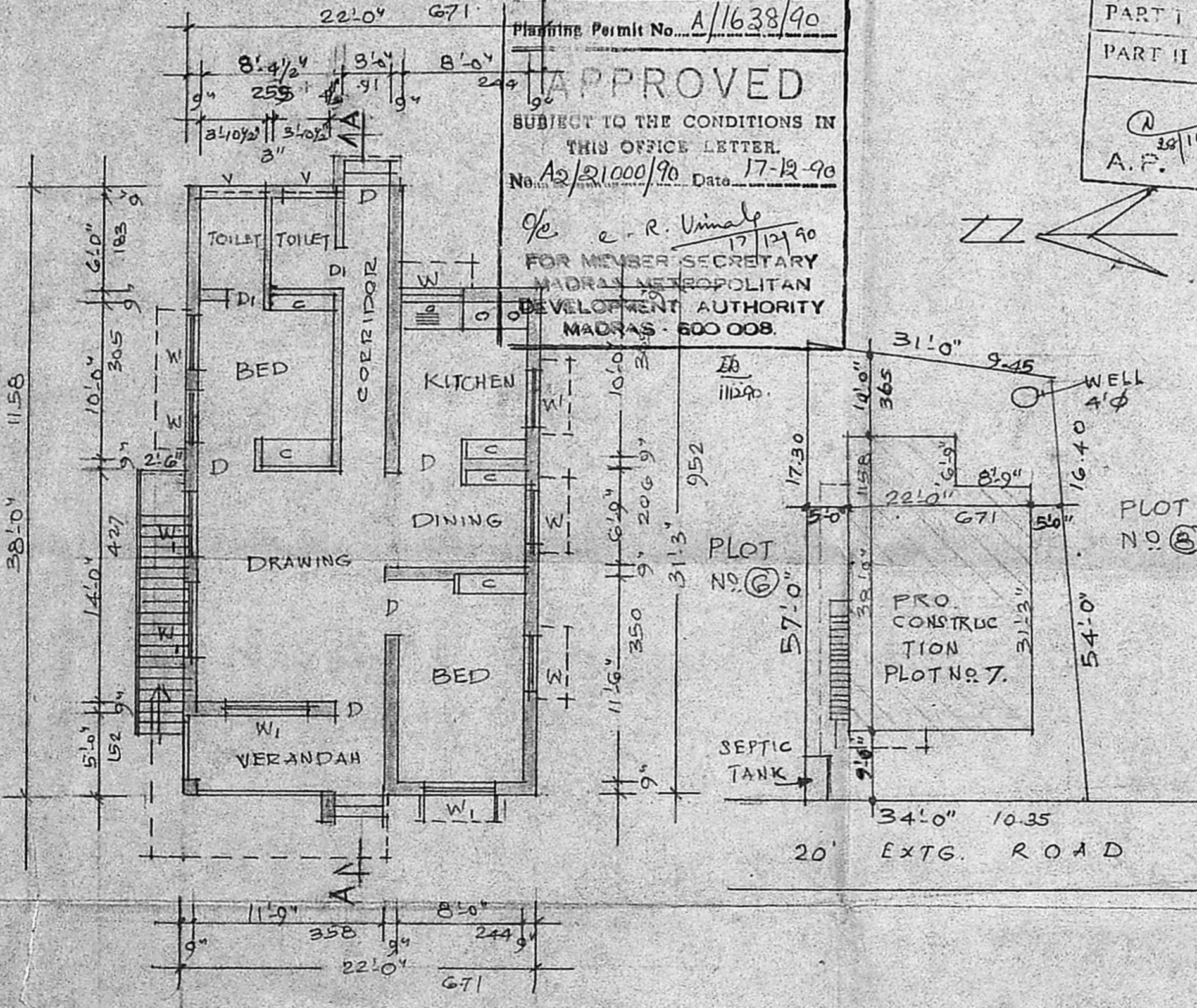

- REFERENCE
- D DOOR PANELLED 3'0" x 6'6" 91 x 200
 - DI " " 2'6" x 6'6" 76 x 200
 - W WINDOW GLAZED 3'0" x 4'6" 91 x 137
 - W1 " " 4'6" x 4'6" 137 x 137
 - V VENTILATOR 3'0" x 2'0" 91 x 61

EXTENT OF PLOT : 1800 sq ft (167 M²)
 PLINTH AREA : 777 " (72 M²)

PLAN OF PROPOSED RESIDENCE IN PLOT NO. 7, 'NAGARATHINAMMAL NAGAR' S. NO. 31/2 OF ULLAGARAM VILLAGE, SAIDAPET TALUK (SCALE 1" = 8' OR 1:100)

PLAN

SITE PLAN
 SCALE : 1" = 16'

V. Ramesh Babu

OWNER

Phone: 440782
R. Mohan Rao, D.C.E.
 LICENSED SURVEYOR
 Corporation of Madras
 REG No: 14
 AMBATTUR TOWN SHIP
 ALANDUR MUNICIPALITY
 Consulting Engineer & Contractors
 Office: 15, Madley Road
 T. NAGAR, MADRAS - 600 087
 LICENSED SURVEYOR